Horn 3 in F

Thunder and Blazes

MARCH.

Fucik - Laurendeau

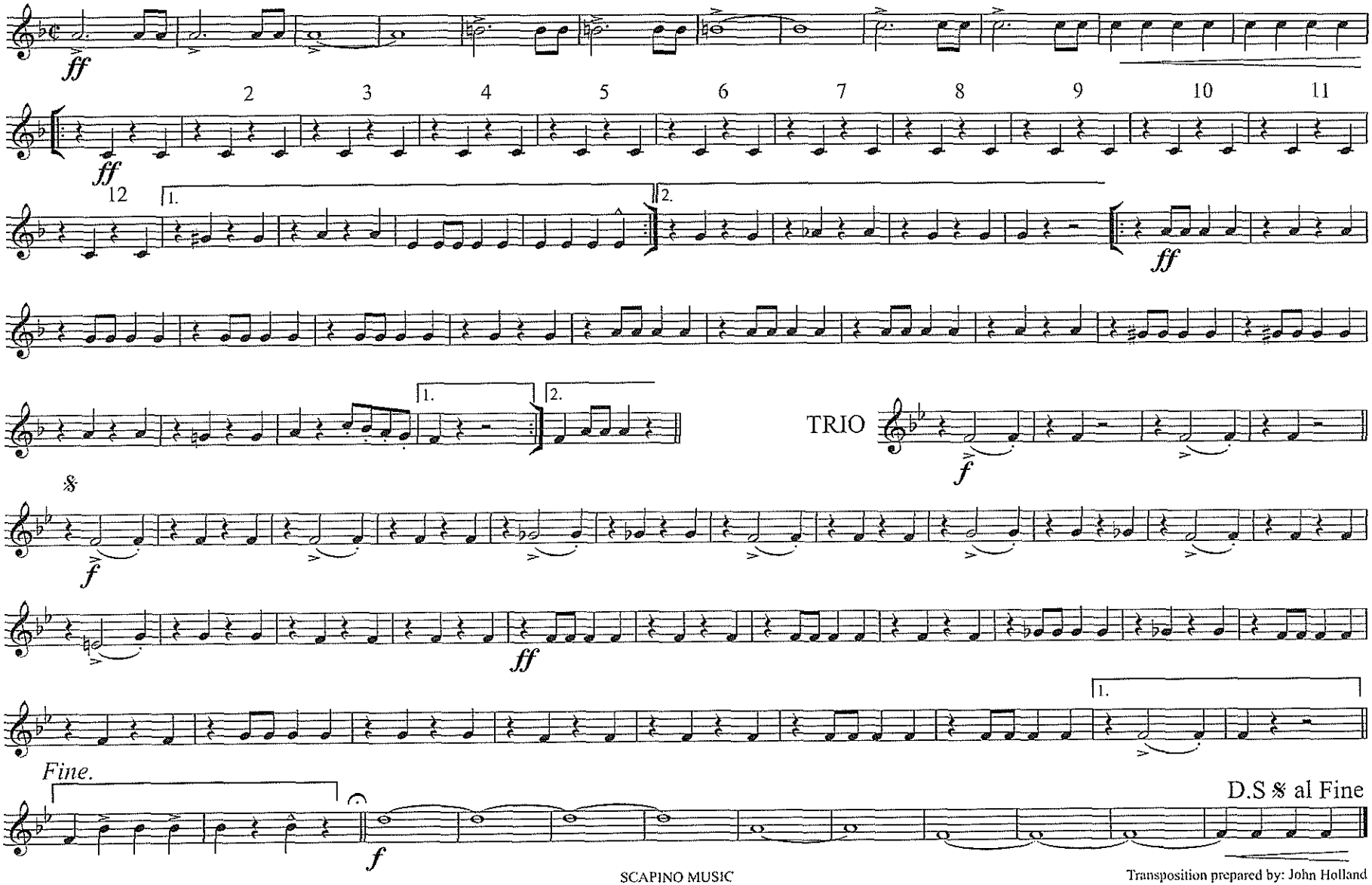

SCAPINO MUSIC

Transposition prepared by: John Holland